

Kada Wikamant wali Sami

Handwritten musical score for a song titled "Kada Wikamant wali Sami". The score is written on ten staves, each with a treble clef and a key signature of one sharp (F#). The time signature is 7/6. The lyrics are written in a stylized, handwritten script below the notes. The music features a mix of single notes, beamed eighth and sixteenth notes, and triplets. The lyrics are:
gel be nim a gu gu ma of me
le gim
da i ma Bon na Ber sec de Be rim
Bu n dan Bog ha
goh dur san don di le gim
Be nim ca nim
Be nim gu gel be Be gim
ca nu da u soh se ui yo rum
a s Ka lu nu ge li ya rim

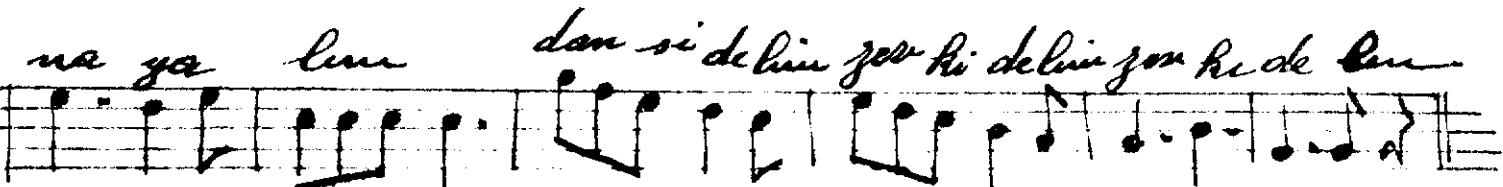

Kada

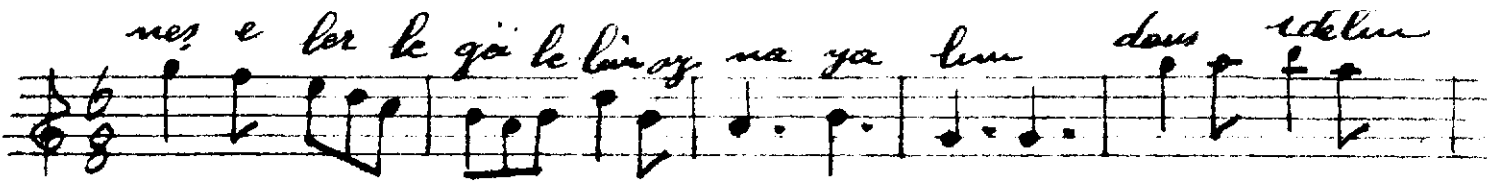
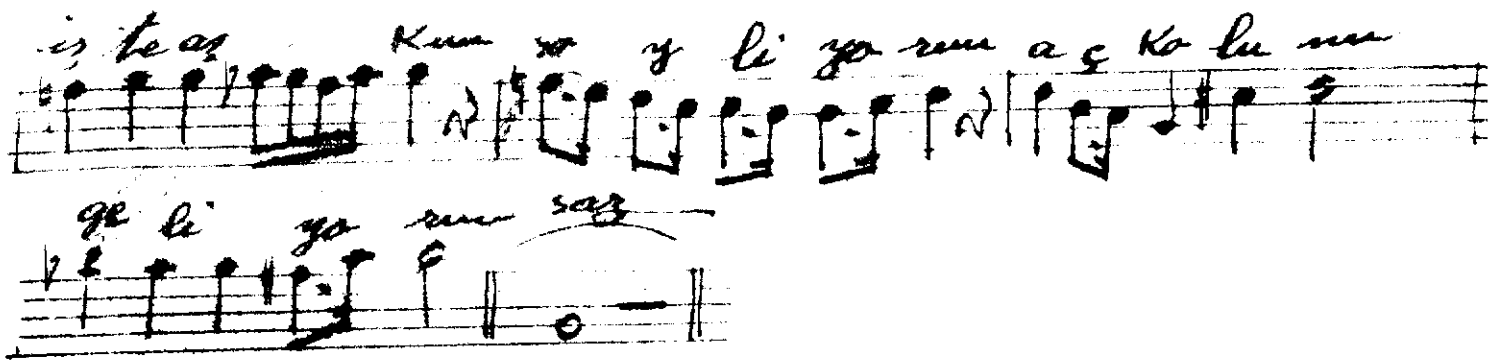
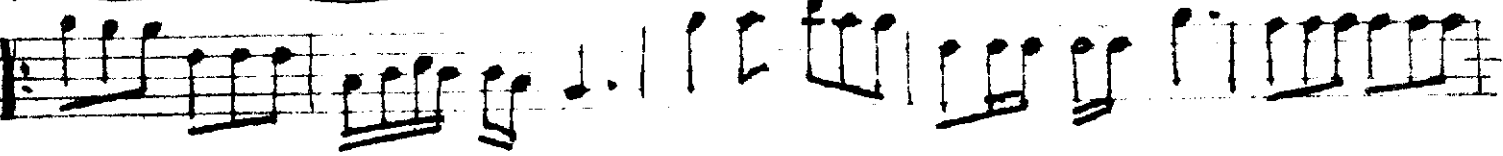

Ömer Koral